

Plat of Survey

of

Lot 7 of Pickerel Jay Ranch,

a subdivision located in the Northwest 1/4 of Section 12,
Town 4 North, Range 17 East, Town of Troy,
Walworth County, Wisconsin.

Surveyed for:

Jerry Arntson

W2709 Secretariat Drive
East Troy, Wisconsin 53120

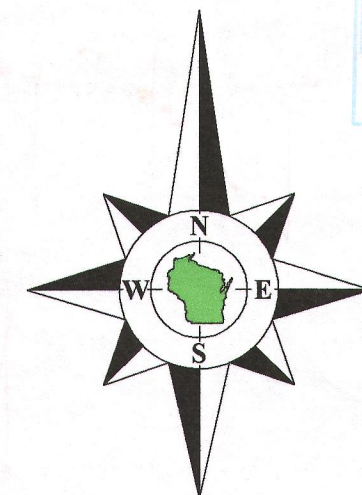
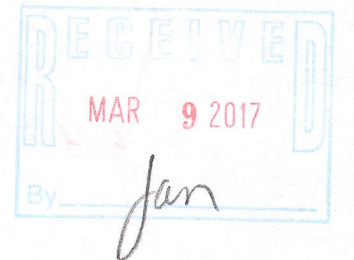

Bearings reference to the
plat of Pickerel Jay Ranch.

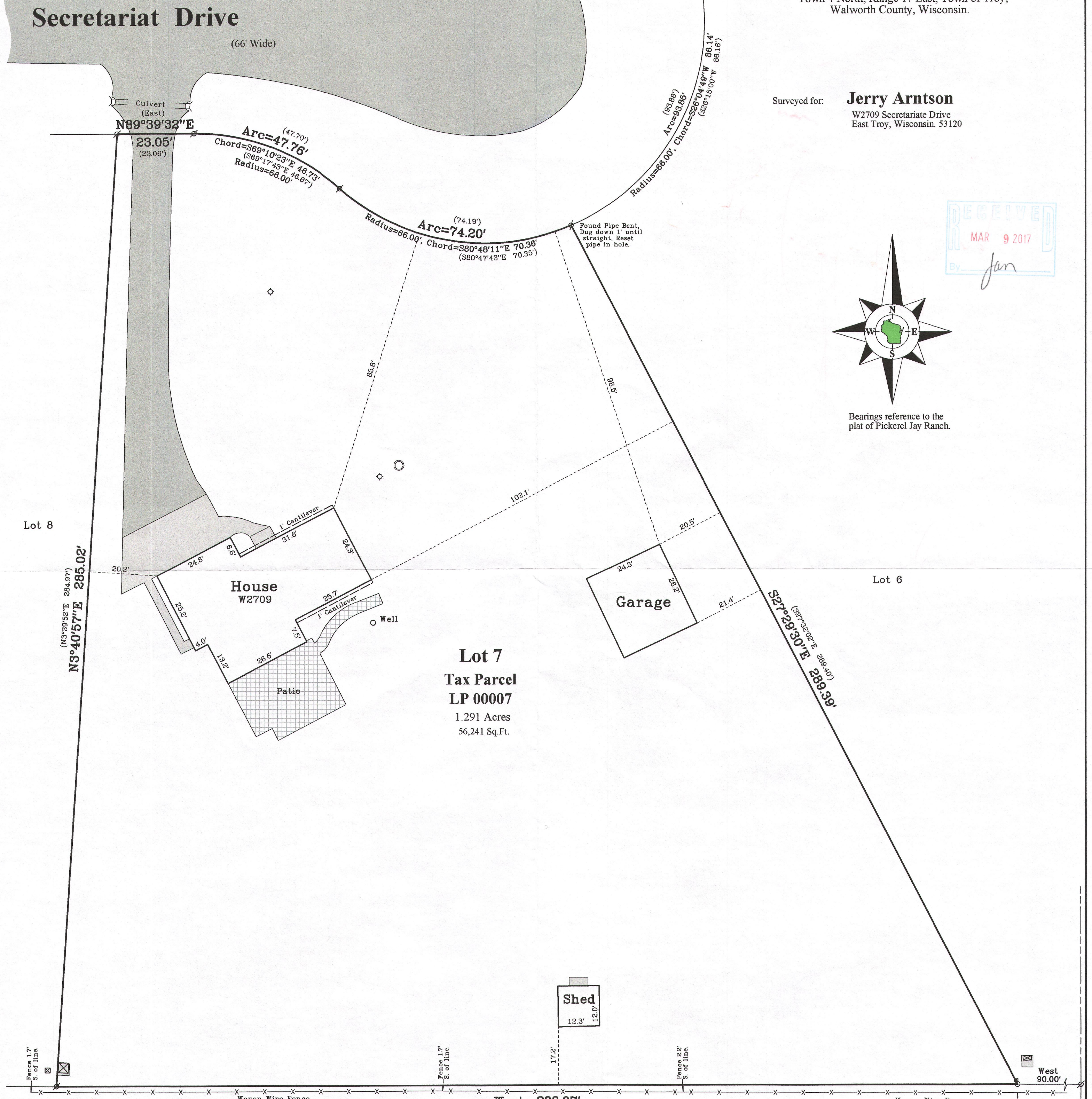

Notes:

- 1) This survey plat is not certified unless signed and sealed in red ink.
- 2) This survey is subject to Wisconsin lien laws. This Plat of Survey is the notice of intent to file lien. Lien waiver required.

Copyright 2016 by Olson Land Surveying, LLC.

All rights reserved. No part of this survey plat may be reproduced or transmitted in any form by any means - graphic, electronic, or mechanical, including photocopying, tracing, or information storage and retrieval systems - without permission in writing from Douglas G. Olson, Olson Land Surveying, LLC.

Tax Parcel
LT 1200007D

I, Douglas G. Olson, Wisconsin Professional Land Surveyor, do hereby certify that this survey was performed by me, or under my direction in full compliance with the owner's/agent's instructions and Chapter A-E 7 of the Wisconsin Administrative Code "Minimum Standards for Property Surveys"; and that this map is an accurate representation thereof to the best of my knowledge and belief.

Douglas G. Olson
Wisconsin Professional Land Surveyor - 2093

Center 1/4 Corner
Section 12-4-17
N. 303,305.89
E. 2,420,020.88

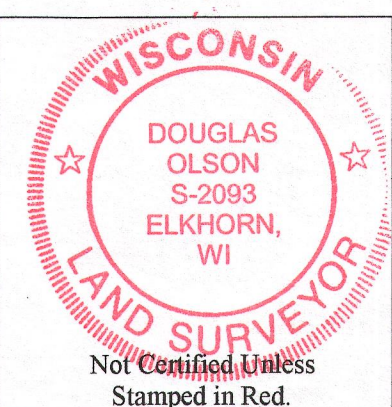

Legend

- Found County Section Corner
- Found Iron Pipe
- Set Iron Pipe, 1" dia.
- () Recorded Information
- Utility Box or Pedestal
- Concrete Cover
- Asphalt Surface
- Brick Pavers
- Septic Vent
- Concrete



Olson Land Surveying, LLC

45 South Wisconsin Street * P.O. Box 322 * Elkhorn, Wisconsin. 53121

Telephone: (262) 723-3434 * Facsimile: (262) 723-8044

Email: doug@olsonsurveying.com

Scale in Feet
1" = 20'

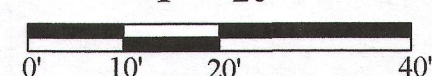

Survey Date: June 14, 2016.
Revisions: No. 1 - Garage As-built

Sheet 1 of 1 Sheets

Drawing Name:

Job Reference Number

2016.056

2016.056

LP-7 417-1040